

BEING A PORTION OF LOT NO. 2 AND ALL OF LOT NO. 3, AS SHOWN ON PLAT FOR I. M. WOOD DATED 12-31-28, BY H. S. BROCKMAN.

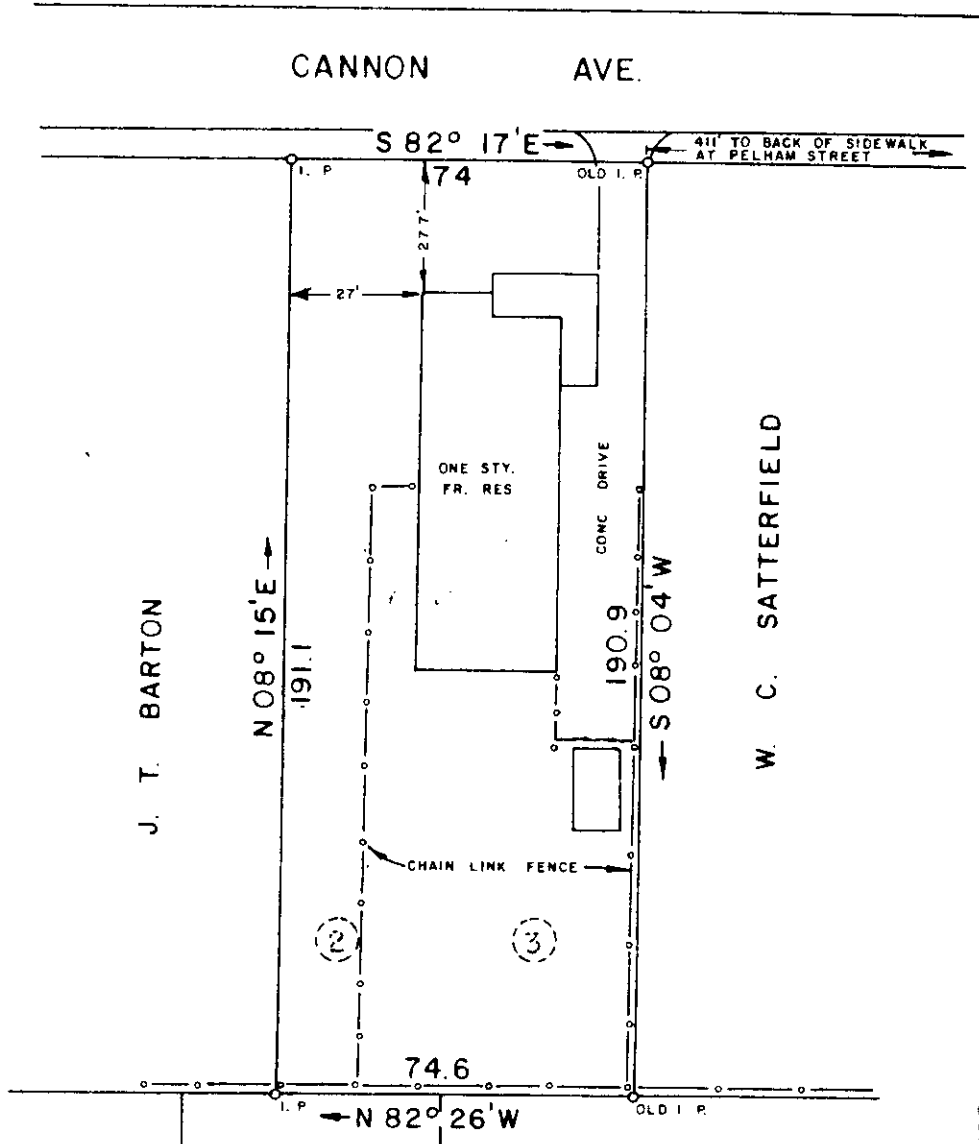

MAR 23 1982
 8-y-55 ✓
 21202

FILED
 GREENVILLE CO. S.C.
 MAR 23 9 25 AM '82
 DONNIE S. JANKERSLEY
 R.M.C.

THIS IS TO CERTIFY THAT ON THIS DATE I SURVEYED THE PROPERTY SHOWN HEREON AND THE LINES ARE AS SHOWN, THAT THE BUILDING(S) OR WALL(S) DO NOT ENCR OACH ON THE ADJOINING PROPERTY, AND THAT THE BUILDING(S) OR WALL(S) OF THE ADJACENT PROPERTY DO NOT ENCR OACH ON THIS PROPERTY EXCEPT AS SHOWN. I CERTIFY THAT THIS PROPERTY (IS IS NOT) IN ANY FLOOD AREA; AND THAT THE RATIO OF PRECISION OF THE FIELD SURVEY IS 1/10000 AS SHOWN HEREON AND THE AREAS WERE DETERMINED BY THE D M D. METHOD OF AREA CALCULATION.

REF DEED BOOK 716 AND 109, PP 280 AND 584, respectively.

SURVEY FOR
ANNE B. GALLOWAY
 LOCATED AT GREER

COUNTY GREENVILLE	COUNTY BLOCK MAP	STATE: SOUTH CAROLINA
DATE SEPTEMBER 23, 1981	FIELD CHIEF: B. E. HUSKEY	DRAWN BY: L. B. MORROW
REVISED		

SCALE 1" = 40'

WOLFE & HUSKEY, INC. ENGINEERING and SURVEYING
 P. O. BOX 35 LYMAN, S. C. 29365

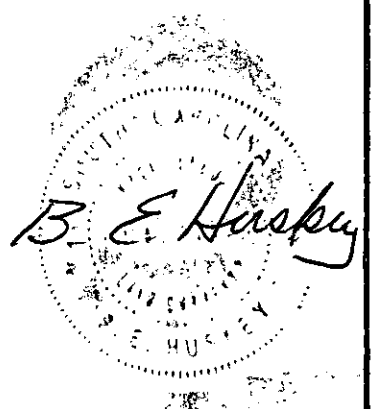

MEMBER OF S. C. SOCIETY OF REG. LAND SURVEYORS NO. 4785

300 8 28291801

8-12-23